Miss Appomattox Dixie Youth Queen Contestants

The six girls shown above were all contestants for the title of "Miss Appomattox Dixie Youth" on Saturday evening, July 7th.

The girls competing for the title, from left to right, were Sherrie Harris, Glenda Doss, Shelby Dunnam, Debbie Edmonds, Teresa Litchford and Debbie Roach.

At a penny a vote, the girls brought in quite a sum of money that will help to further the Dixie Youth Program in Appomattox County.

Area Students Are Named To Dean's List And Honor Roll At CVCC

The Central Virginia Community College has released the names of students who achieved the Dean's List and Honor Roll during the Spring Quarter of 1973.

Area students named to the Dean's List were Peggy D. Funk of Gladstone; Mary F. Harvey of Appomattox; Hilarie L. Jones of Concord; Calvin C. Massie of Concord; Barry G. Maxwell of Pamplin; Warren T. Mays of Appomattox; James R. Phillips of Appomattox; Wilford L. West of Appomattox; and Gary L. Wooldridge of Appomattox.

Named to the Honor Roll for the Spring Quarter were Karen F. Cabaniss of Appomattox; Bruce M. Eye of Appomattox; Clarence M. Franklin of Appomattox; George H. Gregory of Appomattox; Robert G. Netherland of Appomattox; Kathryn J. Sharp of Appomattox; Helen D. Trent of Appomattox; Charlie C. Williamson of Appomattox; and Annette Beaty Williams of Spout Spring.

Students on the Dean's List must acquire a grade-point average of 3.2 or better, and those on the Honor Roll must have a grade-point average of 3.5 or better for thirty quarter hours or more.

Fashion

There are many ways to save money if the shopper knows materials and style. Some of the large variety stores have articles and clothes that are good and which cost far less than the same quality in more expensive places.

For the girl who dislikes clogs or platforms there are attractive sandals in the stores, to wear with resort clothes. Some of these have medium high heels.

To Attend School for The Gifted

Amond those students from the Richmond area selected to attend the Governor's School for the Gifted is Michael McPhillips. Mike, a rising junior at Henrico High school, is a member of the Varsity Track Team, the Warrior Marching Band, Stage Band, Concert Band, and also plays the basoon in the Richmond Sympony Youth Orchestrea. He is a member of the National Honor Society and the Key Club. Mike is the son of Mr. and Mrs. E. Watkins McPhillips. Mr. Mchillips is an Appomattox County Native. He is the grandson of the late Mr. and Mrs. Edward Mcphillips and the greatgrandson of the late Mr. and mrs. Joel Watkins Coleman, all of Appomattox County. Mike is attending the summer program at Mary Baldwin College, June 25-July 20.

County Line

Mr. and Mrs. Robert Mann and family, of Fredericksburg, are visiting Mr. Mann's parents, Mr. and Mrs. Henry Mann and Ryland.

Mr. and Mrs. Cecil Nash and Mr. and Mrs. Loyd Nash visited in the home of Elliott Nash Sunday.

Mr. David Carson was dinner guest in the home of Mr. and Mrs. Richard Nash Sunday.

Mrs. Will Mann entered the hospital last week for treatment. We hope she will soon be back home feeling better.

Mr. and Mrs. Cecil Nash were supper guest of Mr. and Mrs. Billy Moore last Sunday night.

Mrs. Thelma Goin, Mrs. Vernie Jones and Mrs. Henry Mann visited Mrs. Will Mann in the hospital Monday evening.

Mrs. Richard Nash visited Mrs. Nelson Mann Monday.

Mrs. Nelson Mann and Mike, Mrs. Elliott Nash and Dawn Kerr visited Mrs. Frank Moore and Mrs. L. A. Scruggs and son Monday afternoon.

BIRTHDAYS

Junior Maxwell	July 16
Elsie Ranson	July 16
Walter Shelton	July 16
Fred Robertson	July 16
Rebecca Hudson	July 14
Toby Inge	July 17
James Ryan	July 17
Mrs. Richard Webb	July 19
Sheri Wilkerson	July 21
Harry Eugene Ranson	July 25
Mary Willie Stevens	July 26
Shirley Gryder	July 27
Ann R. Ferguson	July 29
Teresa Elliott	July 22
Doris Harvey	July 23
Mrs. Ruth Watson	July 23
Monica Rye	July 27
Carolyn Baldwin	July 28
Mrs. Kate Dinkins	July 30
Tony Mam	July 31

RECIPE

By Sarah Anne Sheridan

Mothers with school age children have a serious assignment to provide youngsters with the right food for growth and vitality--especially during summer vacation.

Orange & Prune Mold

1 package orange gelatin
1 c boiling water
1 c orange juice
10 cooked prunes
Grated American Cheese

Dissolve gelatin in hot water. Cool and add orange juice. Remove pitts from prunes and fill cavities with grated cheese. Place in bottom of individual molds or custard cups, cut sides down. Add gelatin mixture and chill until firm.

Homemaker Hints

Wise shopping will not only help you get the most for your dollar, but will lead to fewer instances of dissatisfaction. To save yourself the time and annoyance of complaints and returns, follow these suggestions.

- Do your homework. Read consumer articles and information in newspapers and magazines. Consumer guide books and periodicals are available in public libraries.

- Familiarize yourself with the stores in your area. Compare their prices, general quality and operating policies. Check with friends to learn which firms they recommend based on their experiences.

- When choosing between items of a similar nature, check the labels for brand names or company identification. Should something about the product prove to be unsatisfactory and you must return it, you may have better luck than with products from unknown sources. While the better lines are sometimes more expensive (reflecting research, better quality, and background) they may save you money in the long run.

- Check for guarantees on the merchandise. Some manufactures offer a year or more guarantee or their merchandise. If the item does not live up to the guarantee, proof of purchase and the hangtag or label will be helpful in obtaining a refund or replacement of the item.

- Be on the lookout for poor workmansip when buying clothing or household linens. Skipped stitches or uneven stitches may mean poor quality. Seam allowances should be at least one-fourth of an inch for unit fabrics and five-eights of an inch for woven materials.

- Look for solid construction when buying children's clothes. Jeans and pants should be reinforced at the knees with material on the inside, rather than patches on the outside which often become loose after a few washings. Seams should be double or triple stitched in stress areas.

- Make a few easy tests on garments to assess their construction and durability. Zippers should open and close smoothly and be flat with no bulges. Snaps should open and close easily. Pull gently at the seams - they should not stretch or pop open.

- Examine buttons and buttonholes to evaluate the quality of the article you're buying. Frayed buttonholes will get worse, and crooked ones will strain and bunch up the fabric. Better quality clothing has interfacing behind the buttonholes for added strength.

A few extra minutes invested in wise shipping will generally payoff in long-term product satisfaction.

Lion Country Safari To Play Role In Wildlife Conservation

ASHLAND- June 25 - When Virginia's new Lion Country Safari opens near Richmond next spring, it will not only provide an educational and entertaining new experience for thousands of families, but will also play an important role in efforts to conserve and protect the diminishing African wildlife population.

Located at the Doswell exit of Interstate 95, the 120-acre preserve is currently under construction as the first phase of the $40 million Kings Dominion entertainment complex which is scheduled for completion in 1975.

The new preserve will contain some 100 varieties of African animals and birds, a number of them on the "rare and endangered" list.

Lion Country Safari has an established record of successful breeding programs, and its Georgia preserve recently announed the birth of three cheetahs, only the seventh time such an event has occurred in the United States.

Lion Country zoologists have also had great success in expanding the populations of animslas such as lions and zebras which, while not considered endangered, are nevertheless under increasing pressure from man's encroachment on their native African environment.

Lion Country Safari-Kings Dominion is being constructed by Family Leisure Centers, Inc., a joint venture of Taft Broadcasting Co. and Top Value Enterprises, Inc.

Medicare Medical Insurance Premium Rolled Back By 60-Day Price Freeze

The monthly premium for Medicare Insurance scheduled to be increased in July has been rolled back in keeping with President Nixon's 60-day price freeze policy, according to Mr. William J. Vinson, Social Security District Manager in Lynchburg, Virginia.

"The higher amount will continue to be charged until the premium record for each beneficiary can be corrected," Mr. Vinson said. This also applies to Railroad Retirement beneficiaries and Civil Service annuitants who pay premiums for medical insurance under Medicare. Medicare Medical Insurance helps pay for doctor bills and many other medical expenses of almost every one 65 or over and disabled people under 65 who have been eligible for the monthly Social Security disability payments for 2 years or more.

Appomattox 4-Her's at Holiday Lake 4-H Camp

Last week, over 100 Appomattox 4-H members attended Holiday Lake 4-H Camp. Along with nearly 150 4-Her's from Amherst county, Appomattox 4-Her's participated in a variety of camp activities.

While at camp, the 4-Her's belonged to one of four Indian tribes: Apache, Pawnee, Comanche, and Seminole. The tribes competed during the week in sports, games, talent, and various other contests. Notches were awarded to winning tribes in each event.

In addition to tribal activities and sports, 4-Her's chose four classes to take during the week. Classes available were: Beginners swimming, Intermediate swimming, Archery, Horsemanship, Photography, Arts & Crafts, Nature Trails, Canoeing, Recreational Leadership, Rifle Safety, and Dog Care.

Attending camp from Appomattox were: Cheryl Adams, Gina Adams, Debbie Baldwin, Tammy Book, Susan Campbell, Beth Carter, Glenda Doss, Jayne Doss, Debbie Edmonds, Sharon Eggleston, Charita Ferguson, Sandra Ferguson, Myrtle Ford, Mary Franklin, Ramona Gagneur, Gina George, Rose Glenn, Lorna Goin, Pam Guill, Sharon Guill, Shirley Hancock, Sarah Harvey, Anne Hunter, Bonnie Layne, Kathy Lewis, Wendy MacIntosh, Angela Mann, Virginia McCoy, Dana McGrath, Laurie McLean, Margaret Moore, Cathy Morris, Connie Murray, Susan Parris, Debbie Reynolds, Maria Reynolds, Donna Jean Rhode[n], Sharon Roach, Dawn Ro[...], Doris Gail Smith, Sh[...] Taylor, Theresa Watts, Sh[...] White, Tom Austin, D[...] Blanks, Kenneth Burks, [...] Caldwell, Mike Campbell, [...] Chenault, Michael Child[...], Steve Cobb, Ernest Daye, [...] Dixon, Marvin Wayne [...], Bud Elder, Darryl F[...], Wesley Franklin, And[...] Fratrick, Tony Fergus[...], Duane Gilliam, Glenn Dil[...], J. D. Guill, Ricky Guill, Ti[...] Guill, Jerry Harvey, D[...] Jones, Timmy Marshall, [...] Mayberry, Steve Maybe[...], Freddy Mitchell, Jeff M[...], Ricky Morris, Donald P[...], Scott Paulette, David Pe[...], Andy Poole, Steve Poole, [...] Powell, Greg Pugh, C[...] Puryear, Matt Ranson, Cli[...] Rhodenizer, Bud Rosser, [...]liam Scott, Dwayne Scr[...], Allen Smith, Troy Stanley, [...] Stewart, Frankie Tanner, [...] Vaughan, Darnell Trent.

Nine Senior 4-Her's attended camp and ass[...] with tribal activities and [...] instruction. These Junior [...]ders also served as couns[...] in the individual cabins [...] bunkhouses. Assisting as [...]ior Leaders this year w[...] Billie Brightwell, Cindy [...] Paula Franklin, Pam M[...], Mary Louise Parris, [...] Hancock, Danny Hix, [...] Smith, and Ricky Wingfield.

Extension Agents B[...] Johnson and Frank Sweet [...] accompanied the group [...] camp.

"THE QUEEN ANNE"
USABLE WITH MORE FURNITURE STYLES AND PERIOD THAN ANY OTHER TYPE OF CHAIR
COMFORTABLE— DURABLE— BEAUTIFUL— AND REASONABLY PRICED

Available In A Beautiful Selection of Covers.
No Extra Charge For Custom Making.
Carefully Selected For Those Who Want Styles You Do Not Tire Of.
Quality Furniture at Reasonable Prices.
Terms When Desired.
2423 Wards Rd.
Colonial FURNITURE SHOPS LYNCHBURG, VA.
Dial 239-6513

Westinghouse

WESTINGHOUSE 18 CU. FT. UPRIGHT FREEZER – MODEL FU 182 IN DECORATOR-STYLED AVOCADO
* Stores 630 lbs. * Slim Wall Insulation
* Deep door shelves
* Porcelain Enamel Liner
* Bulk Package Storage
Sale Special $249.95
Guaranteed Cool

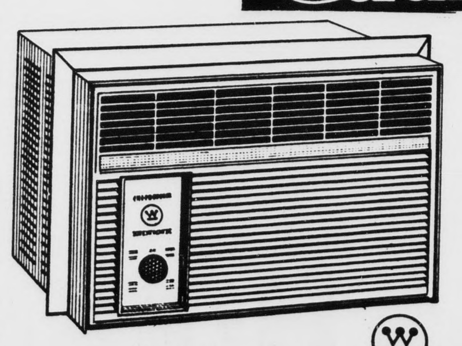

as Low As $98.00
Other models from 5,000 to 26,000 BTU's
Poe Hardware Co., Inc.
Church Street Appomattox, Va.

LATE MODEL CARS Ready-to-go on Vacation
Buy, Finance and Insure Your Car on the Spot. Instant Adjustment Throughout th[e] United States - Through MIC
MIC MOTORS INSURANCE CORPORATION
PASSENGER CARS

1971 Chevrolet
IMPALA - Custom Coupe - 350 V-8 Motor Turbo Hydra Transmission - Power Steering & Brakes - Air Condition Radio - White Wall Tires

1970 Chevrolet
BELAIR - 4 Door - 396 V-8 Motor - Tu[rbo] Hydra Trans. - Power Steering & Brake[s] Air Condition - Radio - White Wall Tires

1969 Chevrolet
CAPRICE 4 Door Hard Top - 396 V-8 Motor - Turbo Hydra Trans. - Power Steering & Brakes - Air Condition - Radio - White Wall Tires - One Owner

1969 Chevrolet
IMPALA - 4 Door Sedan - 350 V-8 Moto[r] Turbo Hydra Trans. - Power Steering [&] Brakes - Air Condition - Radio - White W[all] Tires

1972 Chevrolet
NOVA COUPE - V-8 Motor - Turbo Hydra transmission - Floor Shift - Console - Power Steering & Brakes - Radio - White Wall Tires - Extra Clean

1968 Chevrolet
IMPALA - 4 Door Sedan - 327 V-8 Mot[or] Turbo Hydra Trans. - Power Steering [&] Brakes - Radio - White Wall Tires

1968 Ford
2 Door - V-8 Motor - Automatic Transmission - Power Steering & Brakes - Air Condition - Radio - White Wall Tires

1971 Chevrolet
MONTA CARLO - 350 V-8 Motor - Tu[rbo] Hydra Trans. - Power Steering & Brake[s] Air Condition - Radio - White Wall Tire[s] Extra Clean

1968 Pontiac
BONNEVILLE - 2 Door Convertible V-8 Motor - Automatic Transmission - Power Steering & Brakes - Radio - White Wall Tires - Low Mileage

1969 Olds
TARONADA COUPE - V-8 Motor Automatic Transmission - Power Steering Brakes - Air Condition - Radio - White W[all] Tires - Extra Clean

1969 Chevelle
MALIBU - Coupe - 307 V-8 Motor - Standard Trans. - Radio - White Wall Tires - One Owner

1968 Chevrolet
CONCOURS - Station Wagon - V-8 Motor Turbo Hydra Transmission - Power Steer[ing] & Brakes - Air Condition - Radio - White W[all] Tires

TRUCKS

1972 Chevrolet
FLEETSIDE ½ Ton Pickup - 8 Ft. Body - 6 Cylinder Motor - Standard Trans. - Rear Step Bumper - Radio

MOSES MOTOR CO., INC
Moses St. Virginia Dealer License # 3 Appomattox, Va.

photo by Shearer B. Robertson

[W]ed In Double Ring Ceremony

MRS. CALVIN EDWARD O'BRIEN
the former Miss Sue Ellen Giles

[The] marriage of Miss Sue [...] Giles to Calvin Edward [...] took place Saturday [...], July 7th, at 4:00 p.m. [...] Hope Baptist Church in [...]attox.

[The] bride is the daughter of [Mr. a]nd Mrs. Allen Taylor [...] and the bridegroom is the [son of] Mr. and Mrs. Clem [...], all of Appomattox.

[...] Rev. Deryl B. Holiday, [...] of the church, officiated [...] double ring ceremony.

[...] in marriage by her [...] the bride wore a gown [...] over bridal satin. The [...] was fashioned with an [...] bodice and portrait [...] with long lace sleeves [...] a long train. Her veil [...] elbow length tulle with a [...] of seed pearls. She [...] a white prayer book, with a white orchid, she lifted from the [...]ment to be worn on her [...] ensemble.

[...] Buddy Hackett, sister of [...], served as her matron [...]. She wore a floor [...] of white lace over [...] an empire bodice, with portrait neckline [...] sleeves. She carried a [...] - centered with [...] spider mum with [...] and blue streamers. [...] bridesmaids were Miss [...], sister of the bride, [...] Clara O'Brien, sister [...], all of Appomat[tox].

[...] dresses were identical [...] of the honor attendant [...] carried a colonial [...] with a single mum and [...] streamers. Miss Amy [...] was flower girl. Her [...] was of white lace floor [...] Master Larry Mann [...] as ring bearer. Both [...] of the bride.

[...] Clem O'Brien (Sonny) [...] as his brother's best [...] Ushers were Kenneth [...] brother of the groom [...] Garrett of Lynch[burg].

[...] program of nuptial music [...] provided by organist, Mrs. [...]cross and soloist Mrs. [...]nolds.

Miss Kathryn Sharp, aunt of the bride, was the register.

Following the ceremony, the bride's parents were hosts for a reception in the church social hall. Assisting at the reception were Mrs. Shirley Godsey, Mrs. Louise McCormick, Mrs. Louise Paulette, Mrs. Wanda Doss and Mrs. Edna Woodson.

The wedding was directed by Mrs. Margie Doss. Both the bride and groom are graduates of Appomattox County High School.

After a wedding trip the couple will make their home in Appomattox.

[...]r Rehearsal [...]u

[Mr. a]nd Mrs. Clem O'Brien [...] with an after re[hearsal] party Friday evening in [the soc]ial hall of New Hope [Baptist] Church, honoring Miss [Sue Elle]n Giles and her fiance, [...] Calvin Edward. [...] included both families [...] members of the wedding [...]

[IN]SURANCE
YOUR Independent AGENT
[...] That Stands Up .. [...] You Need It
• Workman Compensation
[...] Owners Insurance
[...] • Auto • Life
[...] YEARS OF SERVICE"
[3]52-3191
[Sun]days, Holidays 352-7380
[Sun]days, Holidays 352-3681
[...] BURKE & [...]ns. Agency
Appomattox, Va.

Party Honors Miss Sears

Mrs. David Trent, Mrs. Martin Webb and Mrs Merle Lawson entertained on Saturday morning at the home of Mrs. Lawson, honoring Miss Kathy Sears, bride elect of Mr. Everett Hendricks.

The marriage of Miss Sears and Mr. Hendricks will be an event of August 18.

Among the guests present were Mrs. Robert Allen Sears, mother of Miss Sears, Mrs. Joe McCormick, mother of Mr. Hendricks and friends and relatives of the honoree.

Bridal Luncheon

Mrs. Henry Carwile Sr., of Madisonville entertained in her home on Saturday, June 30th with a luncheon in honor of Miss Yuvonne Nash.

Guest at the luncheon Saturday included Mrs. Richard T. Nash, mother of the bride and Mrs. Howard L. Carson, mother of the bridegroom. Also included were attendants in the forth coming wedding.

The bride-elect was presented a gift by her hostess.

"YOUNG HEARTS" CLUB TO MEET JULY 18th

The July meeting of the "Young Hearts" club will be held on Wed., July 18th.

Club President, Mrs. Helen Gunter, requests all members and other interested citizens to meet at the Memorial United Methodist Church at 10:30 a.m.

The group will then motor to the picnic area at the Appomattox County National Historical Park. Members are asked to bring their lunch. Dessert and drinks will be provided by the church committee.

Reception To Honor New Minister & Family

Appomattox Court House, Hixburg, and Stonewall Presbyterian Churches are holding a reception honoring their new minister, Rev. Cecil Dalton, and his family.

The reception will be held at Appomattox Court House Presbyterian Church in Appomattox on Sun., July 15th, from 7:30 to 9:30 p.m.

The public is invited to attend.

Birth of Twins

Mr. and Mrs. Vincent Patterson, Jr., of Gilmore Circle, Lynchburg, are the proud parents of twin daughter and son, their names are Kevin Lemont, and Candicel Ywann, born July 9, 1973, at Virginia Baptist Hospital. The grandparents are Mr. and Mrs. Vincent Patterson, Sr., of Appomattox and Mrs. Alice McClendon, of Lynchburg.

They have another son, 7 years old, Vincent Patterson, III.

Mrs. Robert E. Craddock and family of Fort Wayne, Indiana have returned to their home after visting her mother, Mrs. J. J. Chernault and sister, Mrs. Edna Blackwell and other relatives.

Society News

IF YOU HAVE SOCIAL ITEMS,

PLEASE CALL 352-8215

Mr. and Mrs. Charles N. Gregory of Groton, Conn., and their daughter, Mrs. Karen Lee Burk of Langley, S. C., have been visitng Mrs. Florence Trent for the past week. Mrs. Burk's husband, Fireman Clyde Edward Buck was killed in an accident on his ship, USS Garcia Distoria 1040, at sea on June 26, 1973. They were in route from the funeral in Langley, S.C.

* * *

Mrs. Nita Overcash, Mrs. Annie Lou Woodfin and Mrs. Viola Blackwelder of Mooresville, N.C., spent several days last week with Mr. and Mrs. Robert Honeycutt and family.

* * *

Mr. and Mrs. Richard Bartelt and family have returned home after spending a two-week vacation in New York State.

* * *

Mr. and Mrs. Chester Honeycutt and Mr. and Mrs. Charlie Honeycutt of Mooresville, N.C., spent the past week end with Mr. and Mrs. Robert Honeycutt and family.

* * *

Mr. and Mrs. Oscar Sheffler have returned home to Richmond after visiting here.

* * *

Mr. and Mrs. Hayward Ferguson have returned to their home in Chevy Chase, Md. after spending a week's vacation with his parents, Mr. and Mrs. Wade Ferguson.

Mrs. Ilene Elder and boys, from Franklin, Va., visited her mother, Ida McCann, and other relatives and friends in Appomattox and Lynchburg.

* * *

Mr. and Mrs. James Sheets, of Clifton Forge, are visiting Mr. Sheets' mother, Mrs. Mary Sheets. They are also visiting Mr. and Mrs. J. E. Jennings. Miss Beth Sheets, of Chapel Hill, N.C., is visiting her grandmother, Mrs. Sheets.

* * *

Mr. Robert H. Chernault of Arlington has returned home after visiting his family and mother, Mrs. J. J. Chernault.

* * *

Mr. and Mrs. Marshall Martin had as their guests the week end of the Fourth of July her sister, Mrs. Clara Reedy, of Harrisonburg.

Miss Betty Clarkson of Williamsburg and Mr. Dennis Clarkson of Newport News spent several days last week with their parents and their brother, Mr. and Mrs. Frank W. Clarkson and Timmy in Pamplin. While here they visited their grandfather, Mr. J. Aubrey Gilliam, of Route 2, Pamplin.

* * *

Mr. and Mrs. E. E. Bohnsack of Barnsdall, Oklahoma are visiting Mr. and Mrs. L. L. Stanley for several weeks.

* * *

Mr. and Mrs. Eddie Barron and sons, Mark and Steve, left Monday for their home in Arlington after spending the past week with her mother, Mrs. Lougenia P. Doss.

* * *

Mrs. Raymond Harris and daughter, Nancy Jane, returned to their home in Chesapeake on Sunday after spending the past week with her mother, Mrs. Rachel Cawthorne.

* * *

Mr. and Mrs. R. B. Plunkett, Sr. of Montgomery, West Virginia spent last week with Mr. and Mrs. Clifford Plunkett.

* * *

Eddie Lewis, son of Mr. and Mrs. Ray Lewis, is a patient in the University of Virginia Hospital in Charlottesville.

* * *

Mr. and Mrs. Clifford Plunkett spent the Fourth of July with Mr. and Mrs. R. B. Plunkett, Jr. and family in Burlington, North Carolina.

* * *

Mrs. Edna Blackwell spent last weekend with her sister Mrs. George Craddock and family of Virginia Beach, Va.

* * *

Mr. and Mrs. James Bowen, of New Jersey, spent Tuesday and Wednesday of this week with his aunt, Miss Mabel Hudson, of Appomattox.

Bride-Elect Honored

Miss Yvonne Nash, bride-elect, was honored with a miscellaneous shower on Saturday evening, June 30th, in the home of Mrs. Edward Jones of Cullen.

Hostesses for the shower were Mrs. Jones and Mrs. Alfred Jamerson of Pamplin.

Guests attending included friends and relatives.

Announce Birth

Mr. and Mrs. William C. O'Brien announce the birth of a son, John William, born June 21, 1973. Maternal grandparents are Mr. and Mrs. John C. Cole. Paternal grandparents are Mr. and Mrs. Clem O'Brien.

Announce Birth

Mr. and Mrs. Herman J. Varner, of Benton, Louisiana, are proud to announce the birth of their son, Scott Allen, born July 3rd at Southside Community Hospital, Farmville, Va.

Maternal grandparents are mr. A. S. Chaffin, of Houston, Texas, and the late Mrs. Chaffin.

Paternal grandparents are Mr. and Mrs. Herman Varner, of Rt. 1, Pamplin.

NOTICE

The Wreck Island Homemakers Extension Club will meet in the home of Mrs. Elsie Thornhill on Wednesday, July 18 at 1:30 p.m. Please come and bring a friend. New members are always welcomed.

* * *

Those visiting in the home of Mr. and Mrs. Wade Ferguson Saturday and Sunday were Mr. and Mrs. Holmesly Ferguson, Miss Robbin Metts, Mrs. Cris Cyrus, Mr. and Mrs. Marie Ferguson, Judy and Jane, Mr. and Mrs. Dewey Ferguson, all of Lynchburg; Mr. and Mrs. Berkly Ferguson, Mr. and Mrs. Tucker Ferguson, Mrs. Dorothy Garrett, Mrs. Neddie Mc Cormick, Mrs. Lorane Guill, all of Appomattox; Mr. and Mrs. Haywood Ferguson, of Chevy Chase, Md.; Mr. and Mrs. Bill Trimyer, of Richmond.

* * *

Party Honors Tommy Johnson

On Thursday, June 28th, school personnel had an informal party at the Appomattox Primary School honoring W. Thomas Johnson who has resigned as Principal at APS in order to accept a position with the State Department of Education.

Mrs. Travis Poole is shown above presenting Mr. Johnson with a Polaroid camera, a gift from the teachers at the school.

Mr. Johnson will assume his duties in Richmond on July 16th.

Elliott Florist & Gifts
Main Street Phone 352-2471
Appomattox, Va.
We have a good supply of
LIVING BIBLES
HALLMARK CARDS
Old Dominion Candies
Flowers and Gifts
For All Occasions.

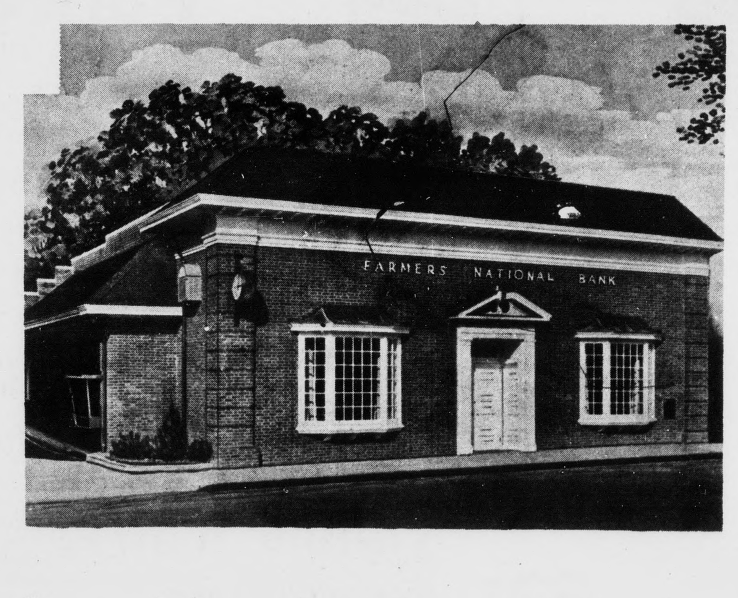

The Present Is Great . . . BUT How About Their Future?
Nobody knows what the future may hold. But you can help your children now. Start Savings Accounts for them. Teach the saving habit. They'll thank you for it someday.
Farmers National Bank
YOUR HOME OWNED AND OPERATED BANK
APPOMATTOX, VIRGINIA
Member Federal Deposit Insurance Corporation
Member Federal Reserve System

What a difference!
compare a home with your apartment!
WHY PAY RENT? YOU CAN OWN YOUR OWN HOME AND PUT THE RENT MONEY IN YOUR OWN POCKET.

MORE SPACE . . . MORE CONVENIENCE . . . MORE REAL LIVING FOR LESS THAN RENT!
Here's a "must-see" home if you are living in an apartment! It has unbelievable space . . . room for everyone . . . room for everything and for less per month than the rent you are now paying.
WOULD YOU BELIEVE! THAT YOUR FAMILY INCOME COULD BE AS MUCH AS $12,000.00 TO $14,000.00 YEARLY AND STILL QUALIFY FOR 100% FINANCING ON A NEW HOME. NO DOWN PAYMENT, NO CLOSING COST, WITH THE LOW INTEREST AVAILABLE – 7¼ %
COME SEE US TODAY OR CALL US.
PHONE 352-8257
National HOMES 32 YEARS OF LEADERSHIP
McGrath Construction Co.
P. O. BOX 806 APPOMATTOX, VIRGINIA
Equal Housing Opportunities
MORE FAMILIES LIVE IN NATIONAL HOMES THAN ANY OTHER HOMES IN THE WORLD